

# Glassboro Education Foundation, Inc.

Send the completed application to [Grants@glassboroed.org](mailto:Grants@glassboroed.org)

or

Send the completed to the attention of:

Betty Ann Marchese

Beach Administration Building

Joseph L. Bowe Blvd

Glassboro, NJ 08028

## A. General Information

Applicant(s): Christopher Wood

School: Glassboro High School

Principal: Dr. Sreathen

Grade level or Subject: English

Phone: (school) X8278

(Home): 609-320-5265

E-mail(s): CWood@gpsd.us

Christopherwood75@gmail.com

## B. Statement of Assurances:

The applicant hereby assures the Glassboro Education Foundation that:

1. The applicant(s) meet(s) the eligibility criteria.
2. The activities and services for which the grant is sought will be implemented as written.
3. Any monies not expended within the school year shall revert back to the Glassboro Education Foundation, unless permission to carry it into the next school year is granted.
4. All publicity releases regarding a funded project will acknowledge the Glassboro Education Foundation and/or a particular mini-grant sponsor as the funding agency.
5. The grant recipient(s) will submit a final report summarizing the project's evaluation results.
6. The Board of Education authorizes the filing of this application.

We do hereby certify that all of the facts, figures and representations made in this application are true and correct to the best of our knowledge and that the assurances as stated above are understood and will be followed in their entirety.

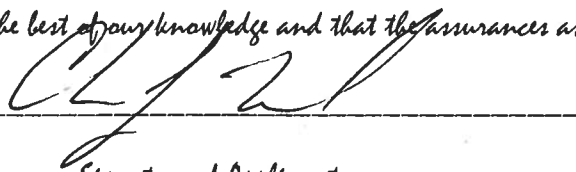

Signature of Applicant

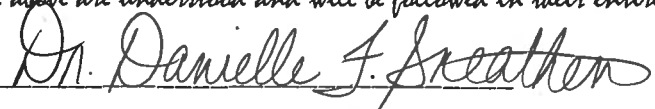

Signature of Principal

Please note: from this page on, please do not include your name or your school in any of your descriptions as all applications are coded to prevent bias.

C. Project Title and Description

Title of Project:

Making Einsteins with Albert

Subject Area(s): All AP Courses, SAT, + ACT, Math+ELA Core

Approximate Number of Students Participating:

100

Project Starting Date:

9/1/18

Project Completion

Date:

6/30/19

Need: Describe the problem or deficiencies that exist which require the improvements described.

There is very little support for our highest achieving students. Block scheduling makes AP scores lower because of time lost between instruction + the exam. Additionally, the SAT/ACT are not parts of the curriculum + students need to be prepared both as a possible graduation requirement + for entrance into Universities. Currently, we only offer an SAT prep Class at night that is not free

Strategy: Briefly describe your plan to alleviate the need/problem.

Albert.io is an online test preparation platform. It offers a huge question bank for students to prepare for all AP Exams, SAT, ACT, + even CCSS ELA + math tasks. Teachers get free access + can assign/track students' progress. Students can use the platform both in class as a regular assignment from the teacher and on their own for additional support.

I am requesting 100 student licenses, which will cover all 69 students enrolled in any AP course at 6HS this year, as well as our most at-risk students who need to pass certain standardized tests for graduation

Glenboro Education Foundation  
Grant Application

D. Objectives, Activities and Evaluation Techniques (This page may be duplicated if necessary.)

Objectives	Program Activities to Accomplish Objectives	Completion Date	Evaluation Techniques
<ul style="list-style-type: none"> <li>Raise AP Exam Scores in all Subjects.</li> <li>Prepare students for AP exams that are not offered in classes at GHS.</li> </ul>	<ul style="list-style-type: none"> <li>Access Albert both in class + at home</li> <li>Access Albert at home for students</li> </ul>	<p>May 2019</p> <p>May 2019</p>	<p>AP Exam Scores</p> <p>AP Exam Scores</p>
<ul style="list-style-type: none"> <li>Prepare students for graduation requirements, particularly the SAT/ACT</li> </ul>	<ul style="list-style-type: none"> <li>Assign Albert licenses to BSI + at-risk students, particularly those assigned to Test Prep</li> </ul>	<p>May 2019</p>	<p>Graduation Clearance Rates</p>
<ul style="list-style-type: none"> <li>Supplement Math + ELA scores/instruction in these classes</li> </ul>	<ul style="list-style-type: none"> <li>Train teachers who are using Albert to integrate the ECSS tools into their instruction</li> </ul>	<p>June 2019</p>	<p>PARCC, Powerschool, + Unit Assessments in Math + ELA</p>

Glenboro Education Foundation  
Grant Application

E. Itemized Budget

Materials/Equipment	Services	Evaluation Techniques
<u>Item(s)</u> <u>Cost</u>	<u>Item(s)</u> <u>Cost</u> 100 student licenses from Albert.io \$ 1,200.00	<u>Item(s)</u> <u>Cost</u>
<u>Sub-total:</u>	<u>Sub-total:</u>	<u>Sub-total:</u>
		<u>Grand Total</u> \$ 1,200.00



**ALBERT**

## **Quote Proposal for 2018-2019**

**Prepared for:**

Christopher Wood

cwood@gpsd.us

Glassboro High School

**Prepared by:**

Lauren Gilezan

[schools@albert.io](mailto:schools@albert.io)

312-470-2290 ext. 1



Chris, based on your request for 100 students, I drafted a quote for you.

## ORDER FORM - Quote for Glassboro High School

### Quote Details

**Create Date:** 9/18/2018      **Prepared By:** Lauren Gilezan  
**Expire Date:** 30 Days from Create Date      **Phone:** 312-470-2290 ext. 713

### Account Information

**School Name:** Glassboro High School      **Bookkeeper:**  
**Contact Name:** Christopher Wood      **School Address:** 560 JOSEPH L BOWE BLVD,  
GLASSBORO, NJ 08028  
**E-mail:** cwood@gpsd.us      **Bookkeeper Email:**  
**Phone:** 609-320-5265      **Bookkeeper Phone:**  
**Subscription Start Date:** As soon as an approved PO or digital payment is received OR 7/1/2018      **Subscription End Date:** 7/1/2019

18/19 Progressive Student Rate - PSR	\$12.00	100	\$1,200.00
			<b>Subtotal \$1,200.00</b>
			<b>Total \$1,200.00</b>



## PAYMENT TERMS

Purchase Orders should be signed and made out to *Learn By Doing, Inc.* and sent via **Email** (schools@albert.io), **Fax** (312-313-2667), or **Mail** (P.O. Box 3465 Chicago, IL 60654)

Payments can be made using the following methods: **Check, Credit, or Wire/ACH**

**Payment Terms:** NET 30 from Receipt of Invoice

### Check

All checks payable to Learn By Doing, Inc.  
Please send checks to:  
P.O. Box 3465  
Chicago, IL 60654

### Credit

On electronic invoice please click 'Pay Invoice' at the bottom of the page, or call 312-470-2290 ext. 4

### Wire/ACH

Beneficiary Bank Routing: 071000013  
Beneficiary Bank Account Number: 796286297  
Beneficiary Bank: JP Morgan Chase  
Swift Code: CHASUS33

## CONTRACT TERMS AND CONDITIONS

### Learn by Doing, Inc. Terms of Use

*As of June 1, 2016*

The Albert.io service and website are operated by Learn by Doing, Inc. By accessing or otherwise using our website at [www.albert.io](http://www.albert.io), you (the "User") agree that you have read, understand and agree to be bound by these terms and conditions. For full reference to our Terms of Service, please visit: <http://www.albert.io/terms-of-use>.

### Privacy

We understand and respect your concerns about the use of your personal information. Below are key facts regarding our handling of your data.

When you use Albert.io, you provide us with two types of information: personal information that you knowingly choose to disclose to us and information collected by us as you interact with our website. We will not share any of the personal information you provide us in your use of our site to any third party. We are

1-800-554-8115 | [schools@albert.io](mailto:schools@albert.io)



FERPA and iKeepSafe compliant. For full reference to our Privacy Policy, please visit: <https://www.albert.io/privacy>





Form **W-9**  
(Rev. November 2017)  
Department of the Treasury  
Internal Revenue Service

### Request for Taxpayer Identification Number and Certification

Give Form to the requester. Do not send to the IRS.

Go to [www.irs.gov/FormW9](http://www.irs.gov/FormW9) for instructions and the latest information.

1 Name (as shown on your income tax return). Name is required on this line; do not leave this line blank.  
**Learn by Doing, Inc.**

2 Business name/d disregarded entity name, if different from above

3 Check appropriate box for federal tax classification of the person whose name is entered on line 1. Check only one of the following seven boxes.

Individual sole proprietor or single-member LLC  
 C Corporation  
 S Corporation  
 Partnership  
 Trust/estate  
 Limited liability company; enter the tax classification (C= C corporation, S= S corporation, P= Partnership) ▶  
 Other (see instructions) ▶

4 Exempt payee codes apply only to certain entities, not individuals; see instructions on page 3.  
 Exempt payee code (if any) \_\_\_\_\_  
 Exemption from FATCA reporting code (if any) \_\_\_\_\_  
Circle to apply only to trusts and estates.

5 Address (number, street, and apt. or suite no.) See instructions.  
**11 E Illinois, Ste 501**

6 City, state, and ZIP code  
**Chicago, IL 60611**

7 List account number(s) here (optional)

#### Part I Taxpayer Identification Number (TIN)

Enter your TIN in the appropriate box. The TIN provided must match the name given on line 1 to avoid backup withholding. For individuals, this is generally your social security number (SSN). However, for a resident alien, sole proprietor, or disregarded entity, see the instructions for Part I, later. For other entities, it is your employer identification number (EIN). If you do not have a number, see *How to get a TIN*, later.

Social security number								
				-			-	
or								
Employer identification number								
8	1	-	0	9	5	7	0	2

Note: If the account is in more than one name, see the instructions for line 1. Also see *What Name and Number To Give the Requester* for guidelines on whose number to enter.

#### Part II Certification

Under penalties of perjury, I certify that:

- The number shown on this form is my correct taxpayer identification number (or I am waiting for a number to be issued to me); and
- I am not subject to backup withholding because: (a) I am exempt from backup withholding, or (b) I have not been notified by the Internal Revenue Service (IRS) that I am subject to backup withholding as a result of a failure to report all interest or dividends, or (c) the IRS has notified me that I am no longer subject to backup withholding; and
- I am a U.S. citizen or other U.S. person (defined below); and
- The FATCA code(s) entered on this form (if any) indicating that I am exempt from FATCA reporting is correct.

**Certification instructions.** You must check out item 2 above if you have been notified by the IRS that you are currently subject to backup withholding because you have failed to report all interest and dividends on your tax return. For real estate transactions, item 2 does not apply. For mortgage interest paid, acquisition or abandonment of secured property, cancellation of debt, contributions to an individual retirement arrangement (IRA), and generally, payments other than interest and dividends, you are not required to sign the certification, but you must provide your correct TIN. See the instructions for Part II, later.

Sign Here      Signature of U.S. person ▶ *[Signature]*      Date ▶ 01/18/2018

#### General Instructions

See instructions for references are to the Internal Revenue Code unless otherwise noted.

**Future developments.** For the latest information about developments related to Form W-9 and its instructions, such as legislation enacted after they were published, go to [www.irs.gov/FormW9](http://www.irs.gov/FormW9).

#### Purpose of Form

An individual or entity (Form W-9 requester) who is required to file an information return with the IRS must obtain your correct taxpayer identification number (TIN) which may be your social security number (SSN), individual taxpayer identification number (ITIN), adopt on taxpayer identification number (ATIN), or employer identification number (EIN), to report on an information return the amount paid to you, or other amount reportable on an information return. Examples of information returns include, but are not limited to, the following:

- Form 1099-INT (interest earned or paid)

- Form 1099-DIV (dividends, including those from stocks or mutual funds)
  - Form 1099-MISC (various types of income, prizes, awards, or gross proceeds)
  - Form 1099-B (stock or mutual fund sales and certain other transactions by brokers)
  - Form 1099-S (proceeds from real estate transactions)
  - Form 1099-K (merchant card and third party network transactions)
  - Form 1099 (home mortgage interest), 1099-E (student loan interest), 1099-I (tuition)
  - Form 1099-C (canceled debt)
  - Form 1099-A (acquisition or abandonment of secured property)
- Use Form W-9 only if you are a U.S. person (including a resident alien), to provide your correct TIN.

If you do not return Form W-9 to the requester with a TIN, you might be subject to backup withholding. See *What is backup withholding*, later.

**ALBERT** [Subjects](#) [Classes](#) [Schools](#) [Pricing](#) [Log In](#) [Sign Up](#)

[Overview](#) [Generate Quote](#) [Start your pilot](#)

## Become an Albert School or District:

[Generate Quote](#) [Request a Demo](#)

☎ 1-312-470-2290 ext. 1 for sales



### Getting Started

- [Log In](#)
- [Sign Up](#)
- [Course Library](#)
- [Request Demo](#)
- [Generate Quote](#)

### Learn More

- [About Us](#)
- [Careers](#)
- [Help Center](#)
- [Blog](#)
- [Store](#)
- [Facebook](#) 

## Frequently Asked Questions

### What is Albert?

Albert is an interactive learning platform for tackling difficult academic subjects. With over 50,000 practice questions in a variety of subjects such as the APs, SATs, and ACTs, students and teachers use our site to improve their outcomes. Each of our questions features detailed explanations so learners can fully understand why they got a question right or incorrect. For educators, our analytics tools save grading time and help identify student trends to better differentiate instruction.

### How does Albert benefit teachers?

Albert makes tracking student accountability and creating assessments easy. We have dashboards that allow educators to create classrooms, invite their students, and track performance and usage in real-time. Our assignments tool allows teachers to create custom assignments for single topics, themes, or entire subjects, making review time truly meaningful.

### How long do licenses last?

Our licenses run from June 30 to July 1st of each school year. Once a license expires, the license may no longer be used for subject upgrades and a new one will need to be purchased for the following school year. Albert licenses last one year because we want to prove ourselves to you every single year. We're committed to providing the highest quality interactive practice materials for as many schools as possible.

### How do I know the content is authentic and relevant?

The best way is to try us out for yourself - all of our subjects feature a few select topics that are free so you can start using them. Each question is internally and externally peer-reviewed, and we go to great lengths to find the best teachers to write the content.

### How much do school licenses cost?

### How soon can we get up and running?

### Are you a vendor with our district?

### Do you pro-rate?



**ALBERT** [Subjects](#) [Classes](#) [Schools](#) [Pricing](#) [Log In](#) [Sign Up](#)

[Overview](#) [Generate Quote](#) [Start your pilot](#)

hello@albert.io

 (312) 470-2290 ext. 0

 (312) 313-2667

**SALES**

schools@albert.io

 (312) 470-2290 ext. 1

 (312) 313-2667

### School Licenses

Are you an educator new to Albert?

[Apply to pilot us](#)

Copyright 2018 Learn By Doing, Inc. | [Privacy Policy](#) | [Terms of Use](#)

*\*AP® and Advanced Placement® are registered trademarks of the College Board, which was not involved in the production of, and does not endorse, this product. SAT® is a registered trademark of the College Board, which was not involved in the production of, and does not endorse this product. ACT® is a registered trademark of ACT, Inc., which was not involved in the production of, and does not endorse, this product. GMAT® is a registered trademark of the Graduate Management Admission Council®, which was not involved in the production of, and does not endorse, this product. GRF® is a registered trademark of Educational Testing Services (ETS), which was not involved in the production of, and does not endorse, this product.*

v40.16.9

**ALBERT** [Subjects](#) [Classes](#) [Schools](#) [Pricing](#) [Log In](#) [Sign Up](#)

[Overview](#) [Generate Quote](#) [Start your pilot](#)

We believe in price transparency at Albert. Let us know how many students your school or classroom has and get an official quote in minutes.

[Generate Quote](#)



### Getting Started

- [Log In](#)
- [Sign Up](#)
- [Course Library](#)
- [Request Demo](#)
- [Generate Quote](#)

### Learn More

- [About Us](#)
- [Careers](#)
- [Help Center](#)
- [Blog](#)
- [Store](#)
- [Facebook](#)
- [Twitter](#)

### Product

- [Platform Features](#)
- [Content](#)



Overview

Generate Quote

Start your pilot



### Sign up for free

Create a free educator account to try out our world-class content and teacher tools.

Sign Up

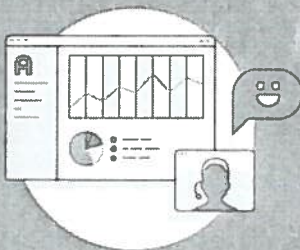

### Apply to pilot us

Is it your first year using Albert? Apply for a free pilot license to try out the product. Apply below or check out our [blog](#) to learn more.

Apply to pilot us





**ALBERT**

Subjects

Classes

Schools

Pricing

Log In

Sign Up

Overview

Generate Quote

Start your pilot

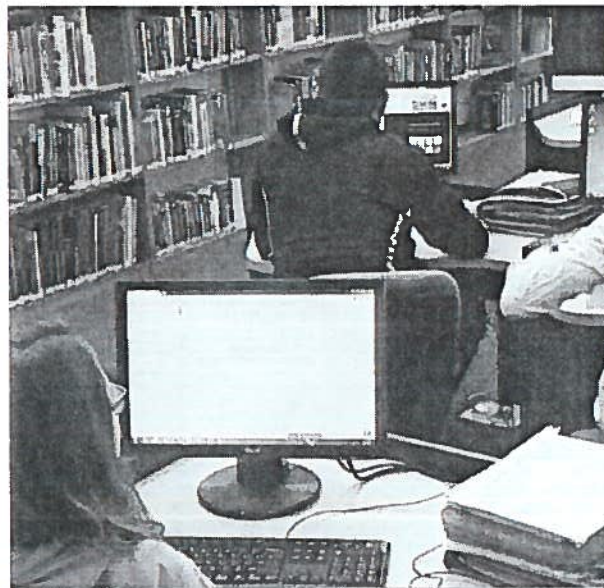

"AP Calculus students working with Albert in the school's library computer lab to answer questions regarding area between two curves and volumes."



## Certified school compliant

iKeepSafe has certified Albert's practices for the protection and privacy of student information.

**ALBERT**

Subjects

Classes

Schools

Pricing

Log In

Sign Up

Overview

Generate Quote

Start your pilot

A school of 1,000 students buying curriculum products for AP, SAT, ACT, CC Math, CC Reading, CC Writing, and NGSS would have to implement five different ed-tech products and pay \$66,260. At Albert, that same coverage costs \$7,450.

[See pricing](#)

## We are here for you.

Our dedicated team of former educators is here to ensure your Albert implementation is as successful as possible. From our white-glove onboarding to our on-site PDs to our near-instant response times, you will be amazed by our commitment to support.

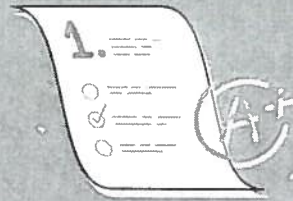
[Meet our School Success team](#)

## Results you have to see to believe

In a survey of 12,000+ students that used Albert in controlled school settings, students performed 14% better than national averages on standardized test scores.

[Learn more](#)

## Check out Albert in action in classrooms across the country



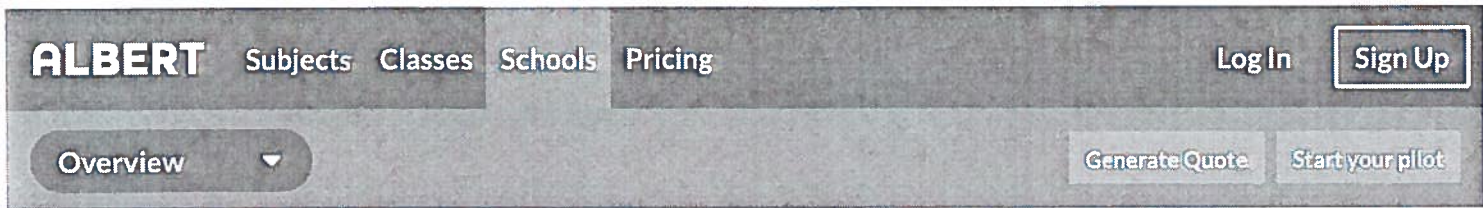

## Let us do the heavy lifting of creating and updating content.

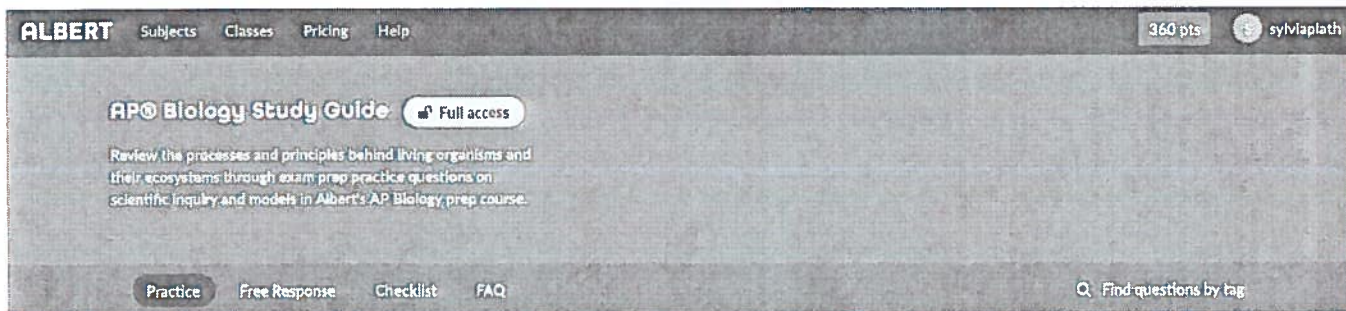

**Evolution and the Diversity of Life**  
 Why are we so similar to monkeys? Are birds mini-dinosaurs? Explore how life originated on Earth and how it has diversified over time. Apply evolutionary concepts to investigative lab data as you prepare for the AP® Biology exam.

	Completion	Accuracy	Status
<b>Evolution and Genetic Change</b> Discover how evolution occurs via natural selection and the variations that proliferate throughout changing populations.	<div style="width: 80%;"><div style="width: 80%;"></div></div>	8 of 86 88%	Excellent
Natural selection	<div style="width: 15%;"><div style="width: 15%;"></div></div>	3 of 19 67%	Novice
Phenotypic variations	<div style="width: 90%;"><div style="width: 90%;"></div></div>	2 of 22 100%	Mastery
Evolutionary change	<div style="width: 100%;"><div style="width: 100%;"></div></div>	2 of 19 100%	Mastery

[Help](#)

## A massive content library.

Albert offers an expansive course library with 63,000+ practice items. Our K-12 products cover all core curriculum areas and align to AP, SAT, ACT, CCSS, and NGSS standards.

## Obsessed with quality.

We meticulously craft, peer-review, and edit each practice item. Our team of educators constantly updates and refines our content's rigor and standards alignment.

[Explore features](#)



**ALBERT** Subjects Classes Schools Pricing Log In **Sign Up**

Overview ▼ Generate Quote Start your pilot

## Less busywork, more teaching.

Per 1 ▼ **Students** Manage Roster Assignments Insights Settings

Per 1

Subject	Attempt Number	Start Date	End Date
AP® US History	Most Recent	12/01/2016	07/01/2017

32 active students    0 active students    26144 questions answered    532100 points earned    70% average accuracy    272 hrs 31 min time spent

Sort by Student name ▼

Student	Questions	Raw Accuracy
Abra Mr.	714 questions	52% raw accuracy
Diglett Kakuna	930 questions	63% raw accuracy
Aerodactyl Kadabra	924 questions	71% raw accuracy
Charizard Tauros	946 questions	81% raw accuracy
Pikachu Snorlax	933 questions	95% raw accuracy
Mewtwo Pikachu	899 questions	48% raw accuracy
Electrode Golem	933 questions	65% raw accuracy
Caterpie Tentacool	845 questions	77% raw accuracy
Gyarados Weedle	946 questions	80% raw accuracy
Farfetch'd Electabuzz	196 questions	69% raw accuracy
Charmeleon Muk	757 questions	76% raw accuracy

## The ultimate teaching assistant.

Our time-saving features and platform flexibility take the stress out of grading, assignments, and data analysis. Instant feedback and rich explanations allow students to work at their own pace, leaving teachers to focus on what really matters.

## Insights for everyone.

Students get contextual performance data as they practice. Teachers get actionable reports across



# A teacher's dream.

Albert is an interactive learning platform that accelerates student learning with engaging questions, thorough explanations, and a suite of teacher and administrator tools to help educators do what they do best.



## Students love it.

A focus on thorough explanations for each question makes Albert feel like a personal tutor. Students build confidence and gain a deeper level of understanding with every question they answer.

